

LEO

BROUWER

I - X

ÉTUDES SIMPLES

(ESTUDIOS SENCILLOS)

1.^{re} Série (nos 1 a 5)
2.^{de} Série (nos 6 a 10)

durée: 6'25

Leo BROUWER

I

Movido

mf pp cantado el bajo

f mp

e2 e2 p

f ff marcato

f cantado el bajo

pp f sonoro

p morendo pp 100

Interprete par OSCAR CÁCERES sur disque ERATO STU 70794
Copyright 1972 by EDITIONS MAX ESCHIG
48 rue de Rome, Paris (8^e)

M.E. 7997

TOUS DROITS D'EXECUTION PUBLIQUE DE REPRODUCTION
ET D'ARRANGEMENTS RESERVES POUR TOUTS PAYS

II

CORAL
Lento

mp
p
dim.
p
mf sonoro
p
p meno sonoro
dim.
2'00

III

Rapido

mi (simile)
p
mi (simile sempre)
mf
cresc.
cresc.
dim.
p cresc.
1'00

IV

Comodo (Allegretto)

EGE
ME
TE
ELLE
1957)
TREFACON
(An. 475)

ÉTUDES SIMPLES

(ESTUDIOS SENCILLOS)

durée totale: 5'20

Leo BROUWER

cette étude peut admettre de nouvelles formules, par ex. :

pp i m m i p a n i p etc.

VI

→ 13/2/85 → 15/11/86

p a m i a m i p a m i p p a m i a m i p a m i p

2º. ADD

VII → 13/3/85

Lo más rápido posible

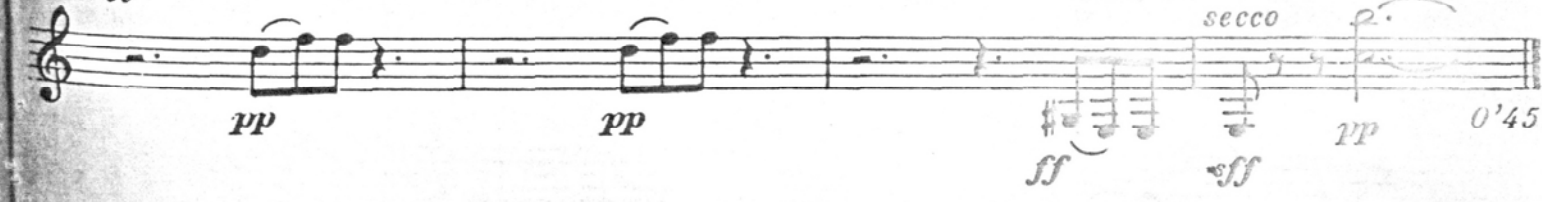
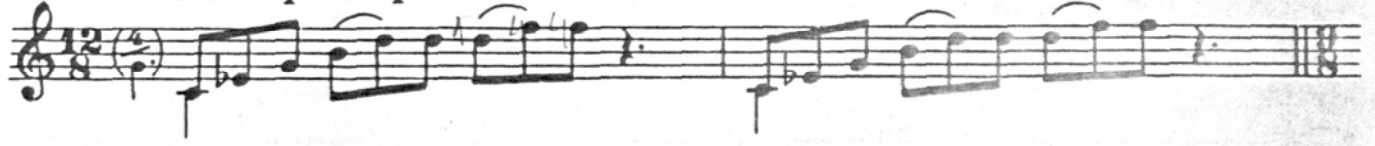

VIII

Più mosso

T^o 1^o

3:10

IX

m a m i a p i m a m

legato

m a m i a p i m a m

leg.

m a m i a p i m a m

a m i m i p

a m i m i p

a T?

mit.

0'50

3^e ANO

X → 22 / 5 / 85

M.E. 7988

Achevé d'imprimé n° 65503
Imp. DOREL - Paris - 8307